

SEC. OF TOILET

SECTION OF G.L.R.

SEC. OF STORM WATER MEDIA AND COMPOUND WALL

SEC. OF C.C. COL.

APPROVED
 SUBJECT TO THE CONDITIONS IN THIS OFFICE LETTER.
 No. 3473/2000 Date 2/2001
 FOR MEMBER, SECRETARY
 CHENNAI METROPOLITAN
 DEVELOPMENT AUTHORITY
 CHENNAI-600 008.

KEY PLAN N.T.S.

Revised Plan
 Dt. 5.11.2000

CMDA (B) No. 1
 C.No. 31/3473/2000
 Asst. Secretary
 P.A. 12/10
 A.P. 19/10

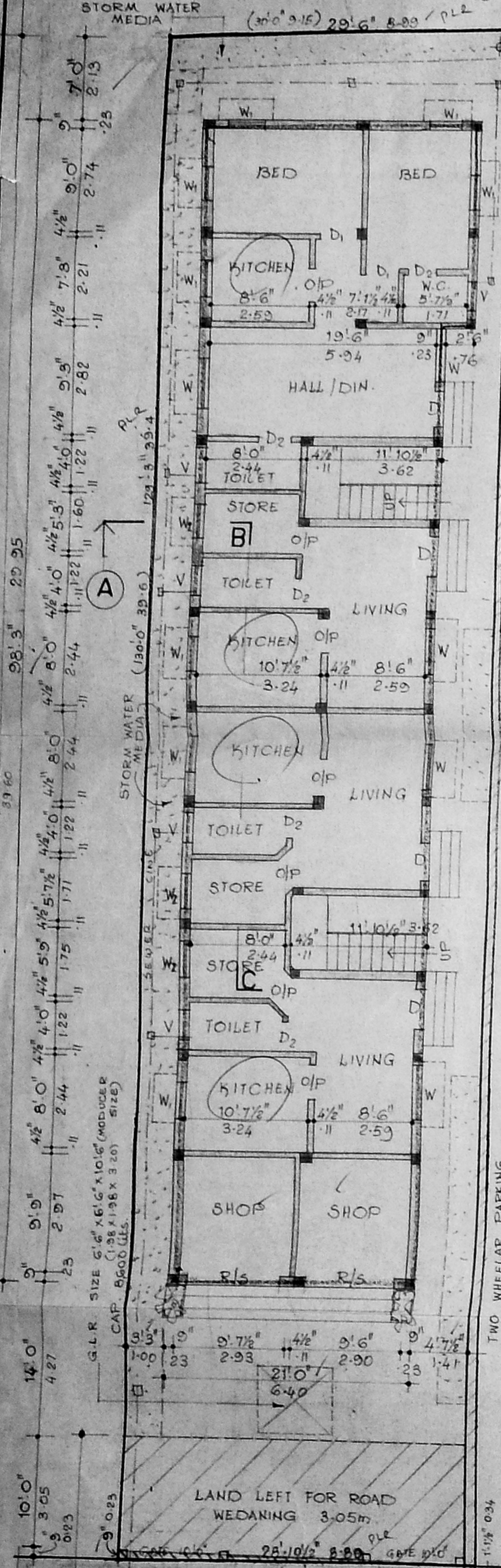

SITE / GROUND FLOOR PLAN

NOTE:-
 1. MEASUREMENTS SHOWN WITH BRACKETS AS AVAILABLE AT SITE.
 2. PORTION OF AREA DIFFERENTLY SHOWN THIS

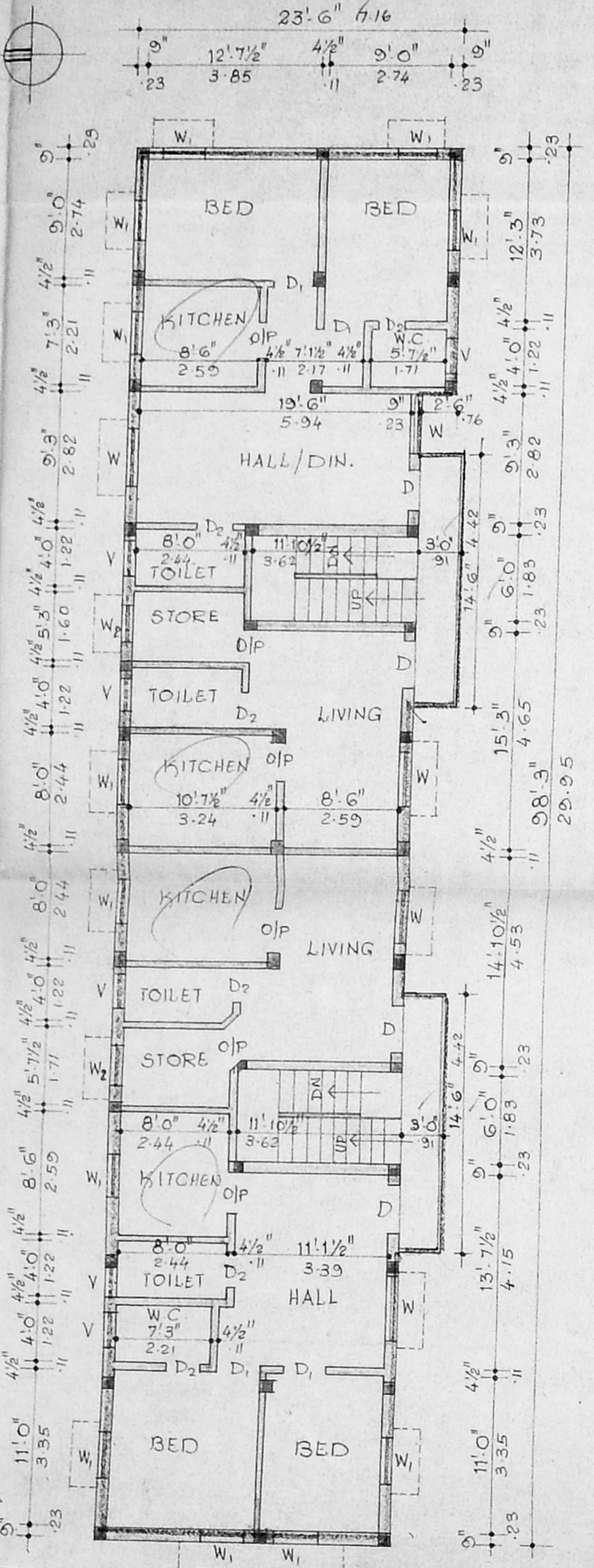

PLAN OF FIRST FLOOR

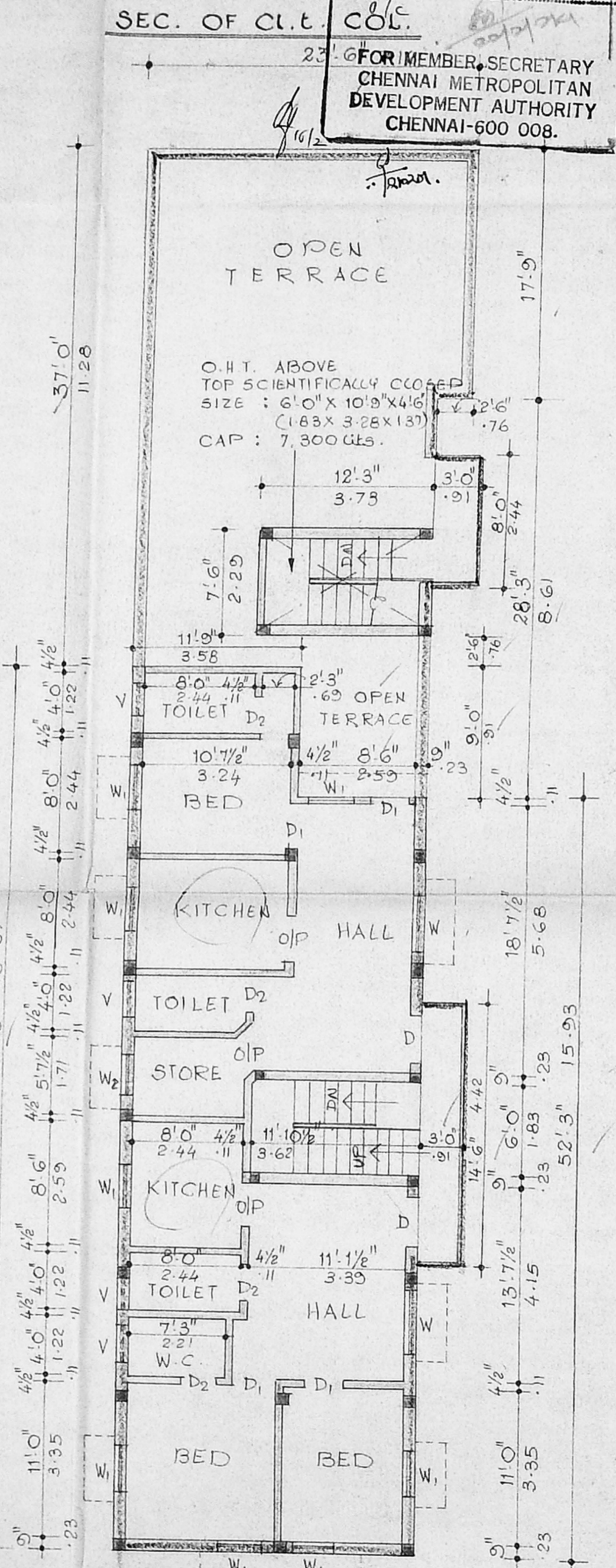

PLAN OF SECOND FLOOR

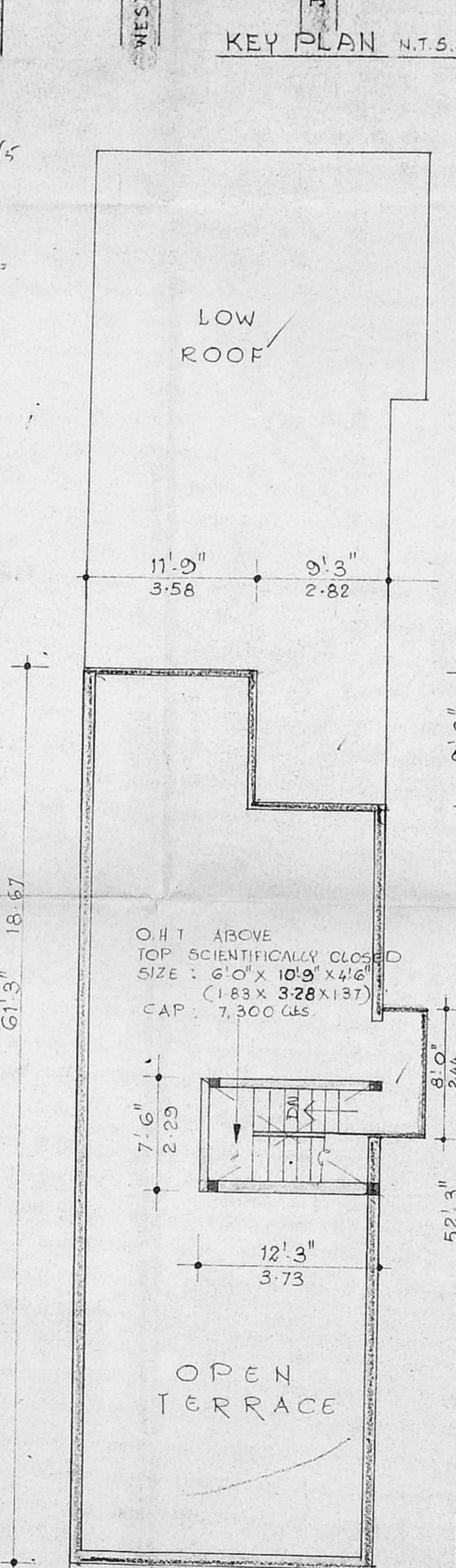

PLAN OF TERRACE FLOOR

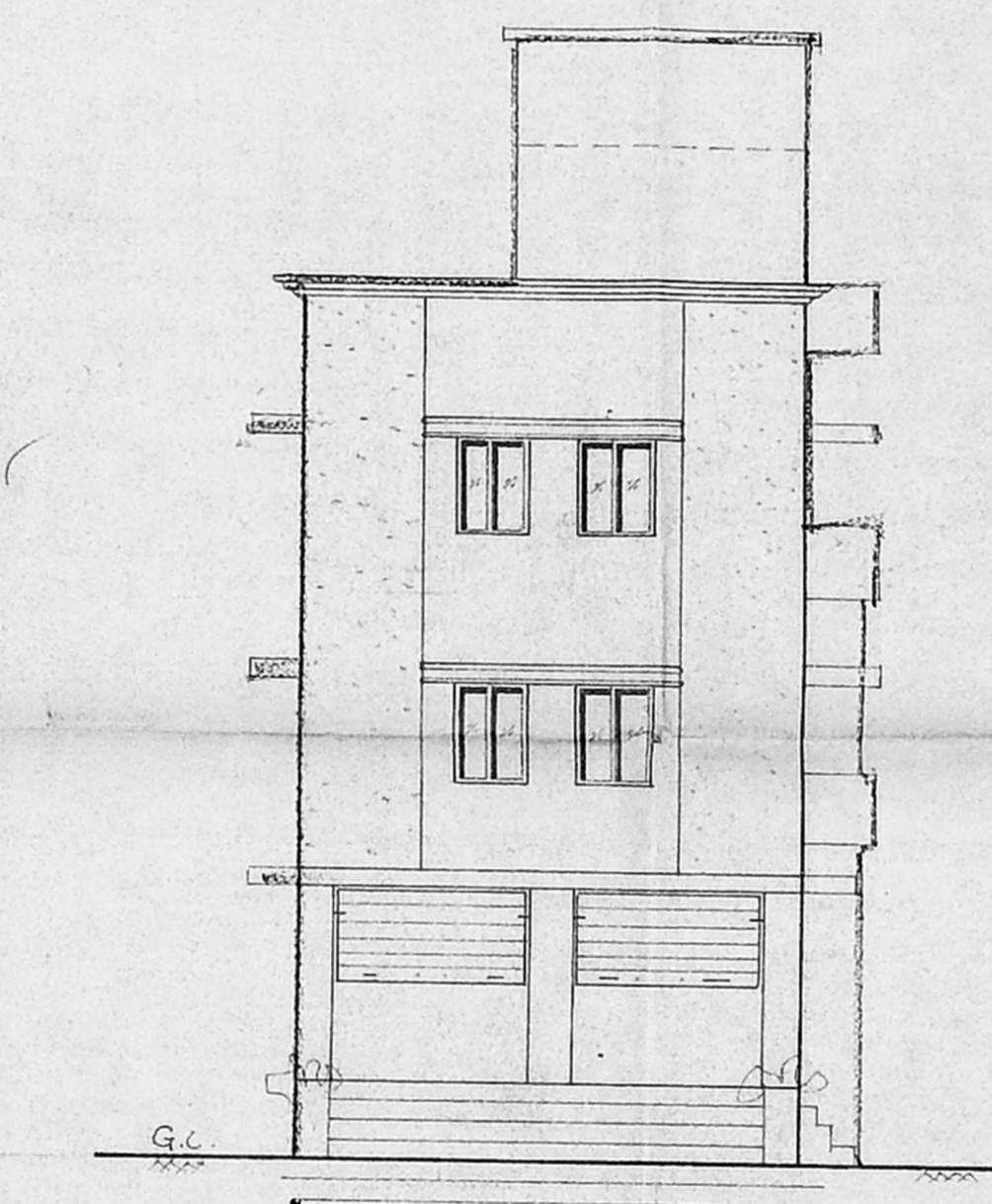

ELEVATION

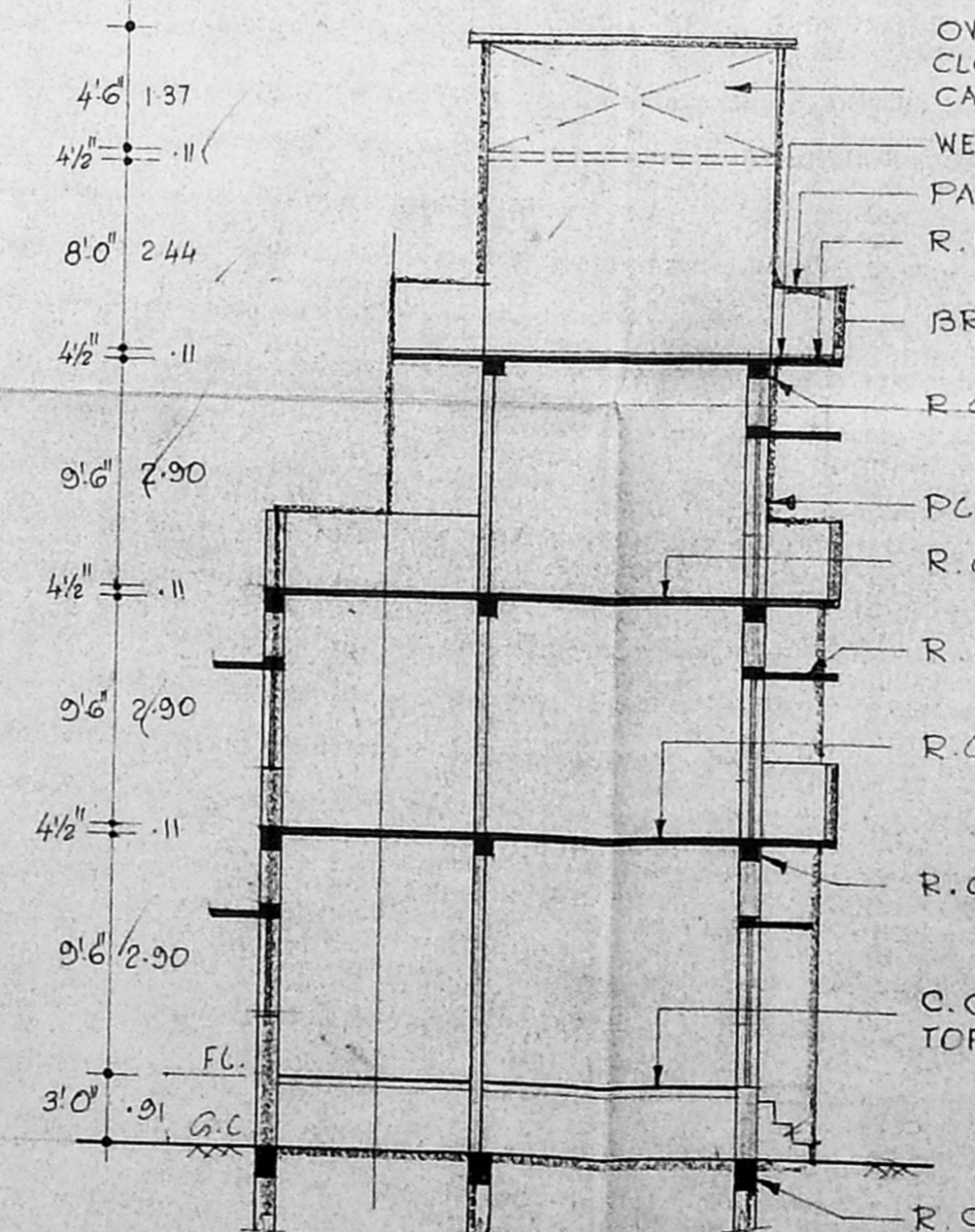

SECTION ON "AB-CD"

PLAN SHOWING THE PROPOSED BUILDING AT DOOR N^o 129 & 131. (OLD N^o 5411/5412) KODAMBAKKAM ROAD WEST MABALAM, CHENNAI-600 033. T.S. N^o 9. BLOCK N^o 2. SAIDAPET VILLAGE. CORP. DIVISION N^o 134. SCALE : 1" = 8'0" (1:100).

REFERENCE :

| | | | | | |
|----------------|------------|------|------|------|------|
| D | DOOR | 3'3" | 6'6" | 1.00 | 2.00 |
| D ₁ | " | 3'0" | 6'6" | 0.91 | 2.00 |
| D ₂ | " | 2'8" | 6'6" | 0.84 | 2.00 |
| W | WINDOW | 4'6" | 4'0" | 1.37 | 1.22 |
| W ₁ | " | 3'0" | 4'0" | 0.91 | 1.22 |
| W ₂ | " | 2'6" | 4'0" | 0.76 | 1.22 |
| V | VENTILATOR | 3'0" | 2'0" | 0.91 | 0.61 |
| O/P | OPENING | 2'9" | 6'6" | 0.84 | 2.00 |

F.A.R

| | | |
|---------------|------------------|-----------------------|
| LAND AREA | : 3788.6 SQ. FT. | 351.50 M ² |
| BUILDING G.F. | : 2108 " | 195.83 " |
| F.F. | : 2202 " | 204.56 " |
| S.F. | : 1276 " | 118.54 " |
| TOTAL | : 5586 " | 518.93 " |
| COVERAGE | : 55.70% | F.S.I : 1:1.48 |

COLOUR INDEX
 PRO. WORK
 PLOT
 ROAD

SIGNATURE OF SURVEYOR
C. K. RATNASABAPATHY
 ENGINEER
 Licensed Surveyor
 Class 1 No. 212
 CORPORATION OF MADRAS
 No. 7, Justice Road,
 West Mambalam,
 MADRAS-600 033

SIGNATURE OF OWNER

